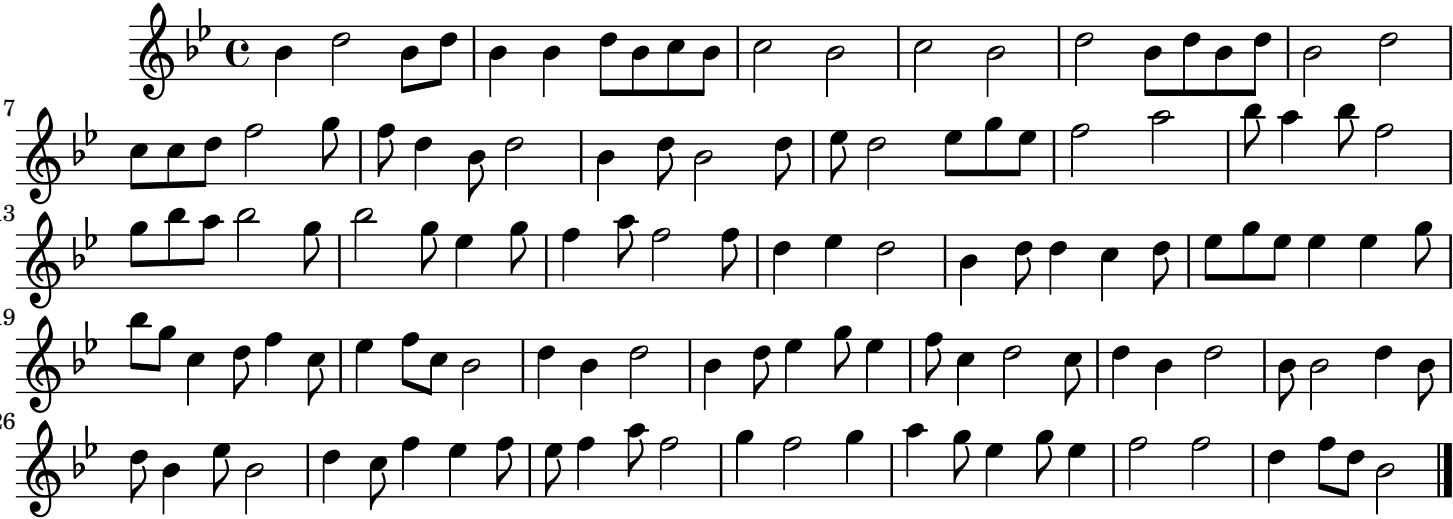
7
13
19
26